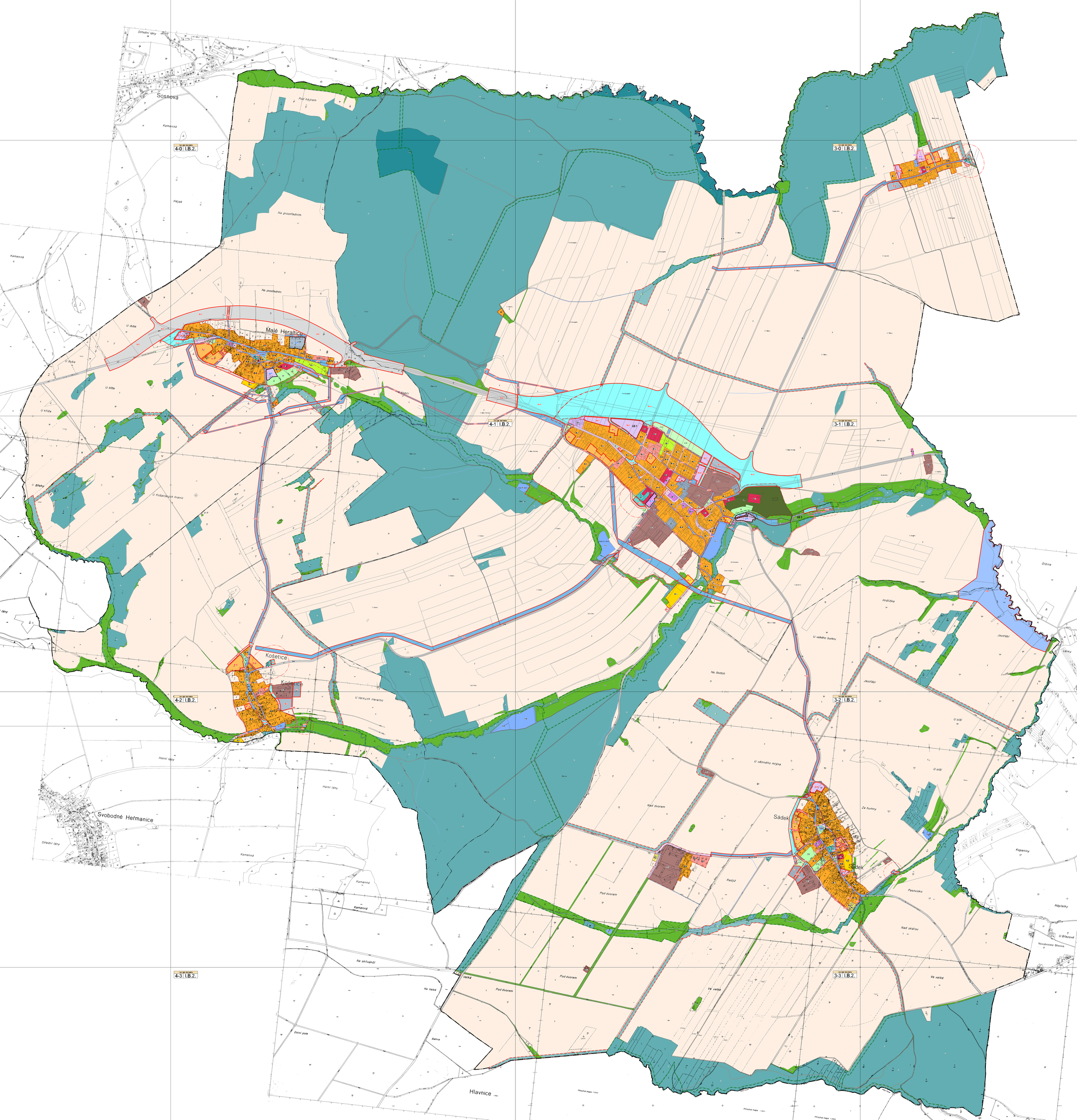
Sosnová
Malé Heraltice
Košetice
Svobodné Heřmanice
Sádek
Hlavnice
4-0 I.B.2.
3-0 I.B.2.
4-1 I.B.2.
3-1 I.B.2.
4-2 I.B.2.
3-2 I.B.2.
4-3 I.B.2.
3-3 I.B.2.